

## ALBIT - SIMPLE & SMART ultrasound scanner dedicated to individual applications */Regional Anesthesia, Vascular Acces, Musculoskeletal, ... etc/*



### SIMPLE & SMART remote wire controller

Enables controls and adjustment of some basic and most often needed imaging functions:

- GAIN
- DEPTH/range of exams
- Color Doppler ON/OFF
- Grid ON/OFF
- Freeze/Run

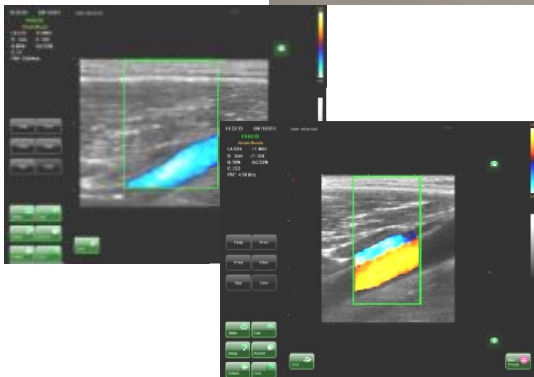

### SIMPLE & SMART Color Doppler

Color Doppler (CF) and Power Doppler (PF) displayed on demand in shown box (fixed in middle part of the screen ) for detection of blood vessels inside examined and scanned regions and organs.

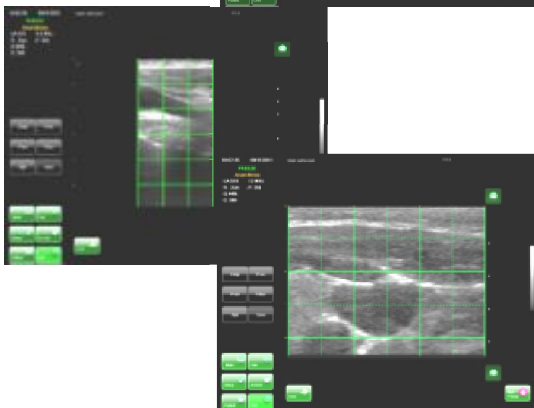

### SIMPLE & SMART mapping grid

Enables very quick estimation of emplacement, size and distances of examined regions and organs.

*Independently, in Freeze Mode it is possible to perform conventional measurements as with common ultrasound scanner.*

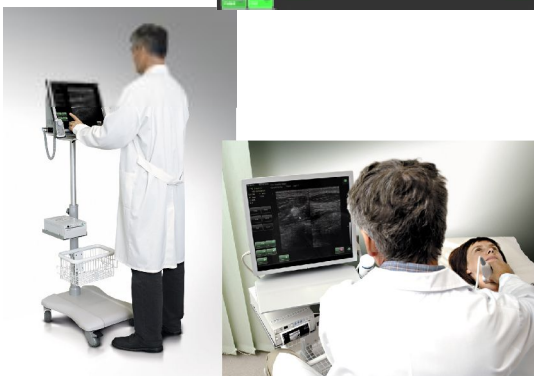

### SIMPLE & SMART roll-stand adjustage

Ergonomic and comfort attribute for optimal setting of the scanner, depends on patient position (bed or operation table), improves working conditions.